

# Mauritius Meteorological Services

## Mean Rainfall for 1-15 June 2020

### Mauritius

The first half of June 2020 was wet with above normal rainfall amounting to 80 mm, representing 146 % of the long term mean for this period. The East, South and Central Plateau received above normal rainfall whereas the North and West had below normal rainfall. An excess rainfall of above 50mm was observed over the Central Plateau and to the South-west whereas rainfall was deficient by 25mm to the North-west, North, North-east and extreme South-east.

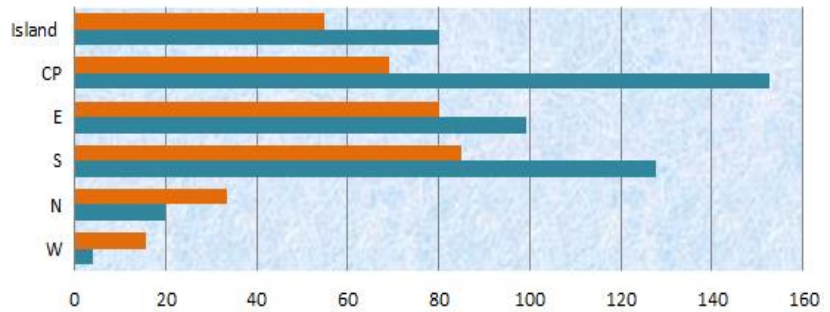

	W	N	S	E	CP	Island
June 1st half LTM (1981-2010) Rainfall (mm)	16	34	85	80	69	55
Actual Mean rainfall (mm)	4	20	128	99	153	80

Observed Rainfall (mm)

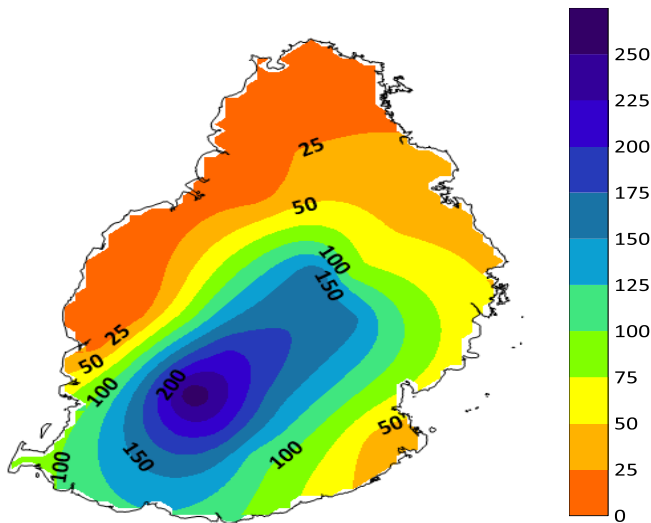

Rainfall Anomaly (mm)

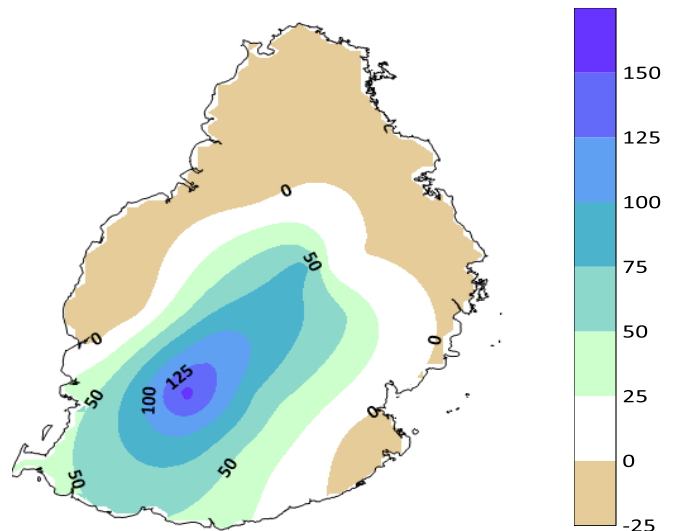

### Outer Islands

		Amount (mm)		
	Stations	Actual Mean Rainfall	LTM Rainfall	% of LTM
<b>Rodrigues</b>	Pointe Canon	21	33	64
	Plaine Corail	6	37	16
	Citronelle	27	54	49
	Agalega	233	46	507
	St Brandon	66	21	314

Rodrigues received well below normal rainfall for this first fortnight. On the other hand, it was very wet at Agalega and St.Brandon with well above normal rainfall representing more than 5 times and 3 times respectively of their long term means for this period.

**Ram Dhurmea**

**For Director**

3 July 2020